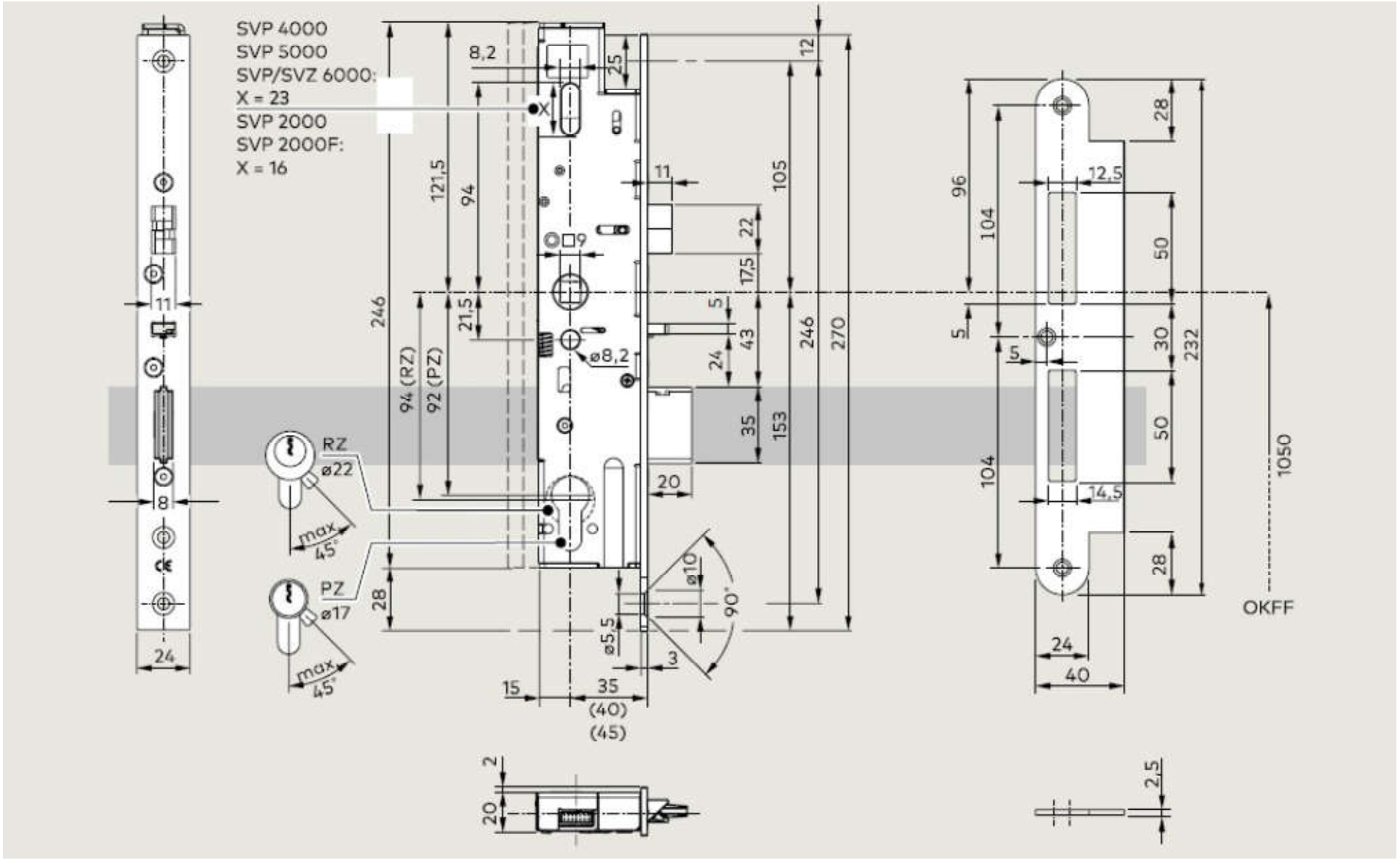
SVP 4000
SVP 5000
SVP/SVZ 6000:
X = 23
SVP 2000
SVP 2000F:
X = 16
RZ
ø22
max 45°
PZ
ø17
max 45°
ø8,2
ø10
90°
ø5,5
OKFF
1050
232
246
270
153
105
94 (RZ)
92 (PZ)
121,5
94
21,5
15
35
(40)
(45)
40
24
28
20
2
2,5